VISIT…

LANZAROTE Caliente.COM

피 땀 눈물 (Blood Sweat & Tears)

BTS

Arranged by Keung

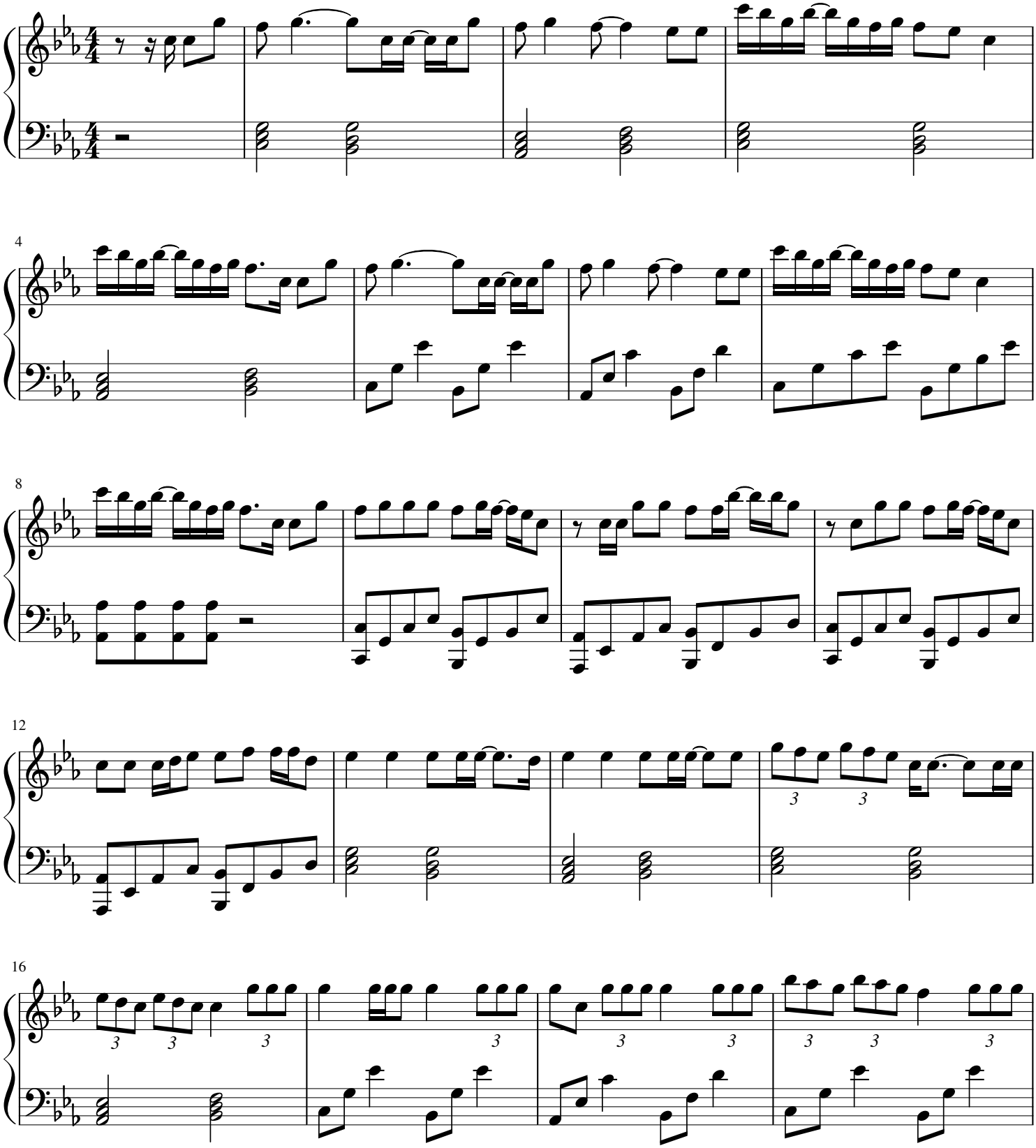

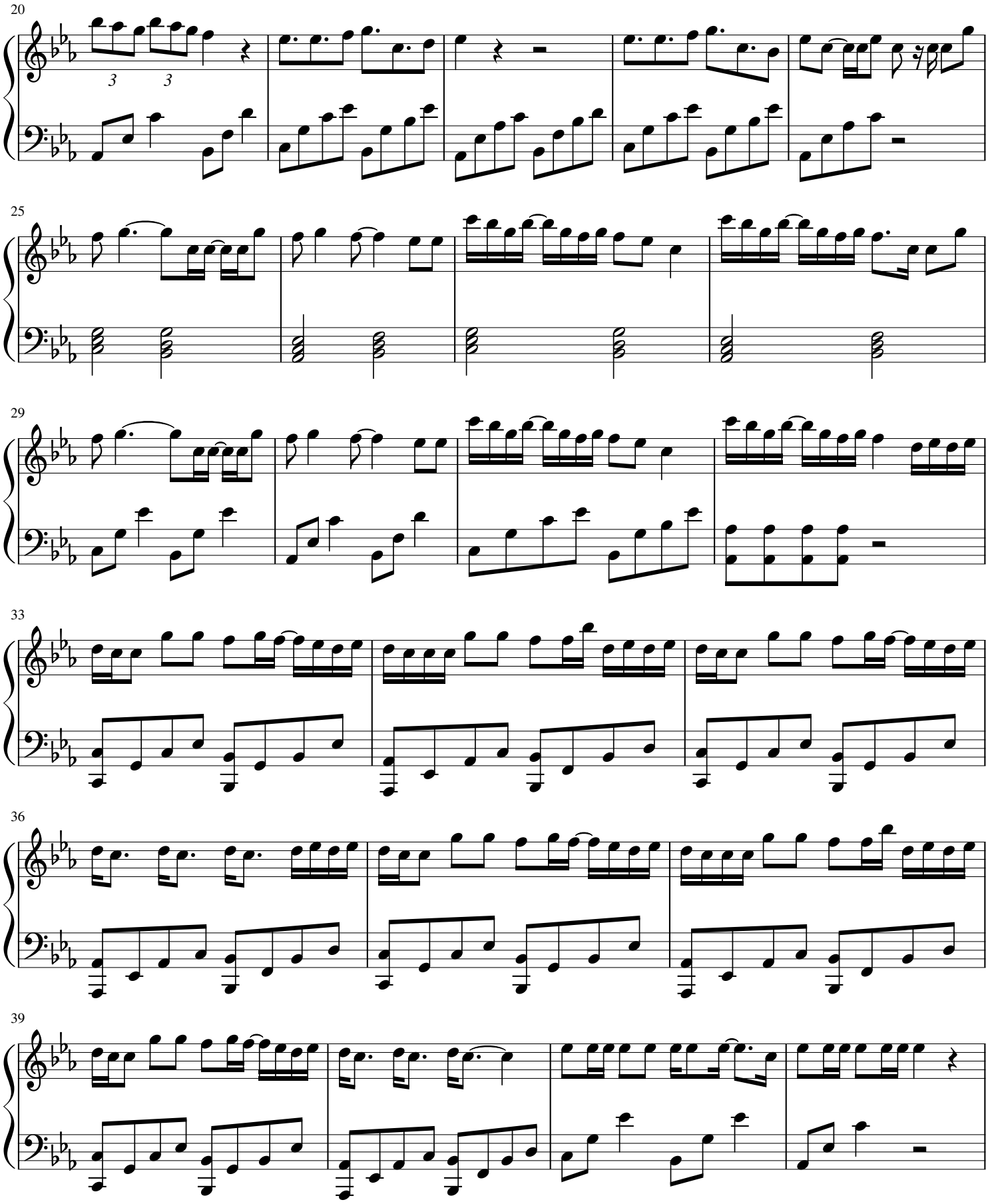
20
3
3
25
29
33
36
39

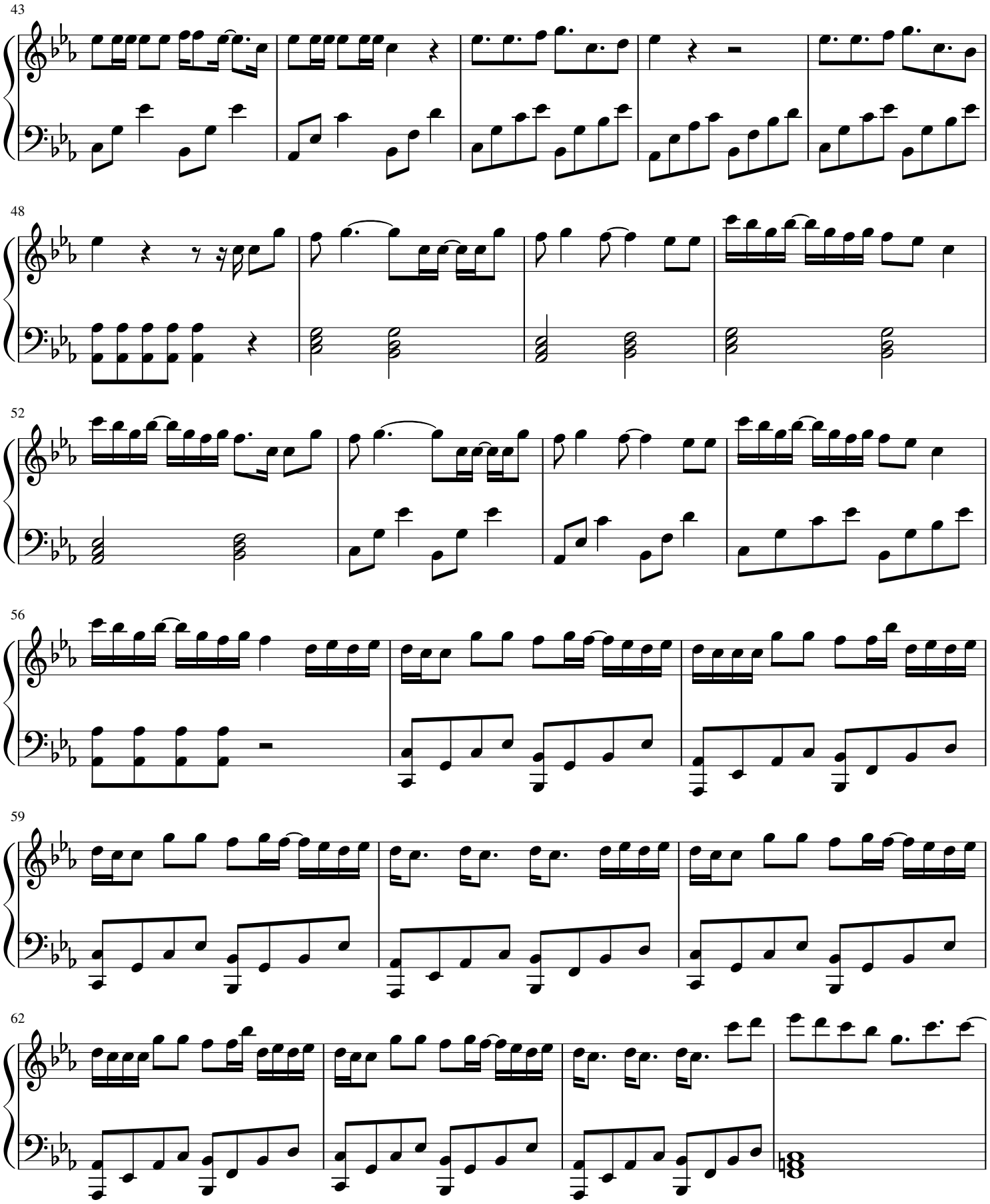
43
48
52
56
59
62

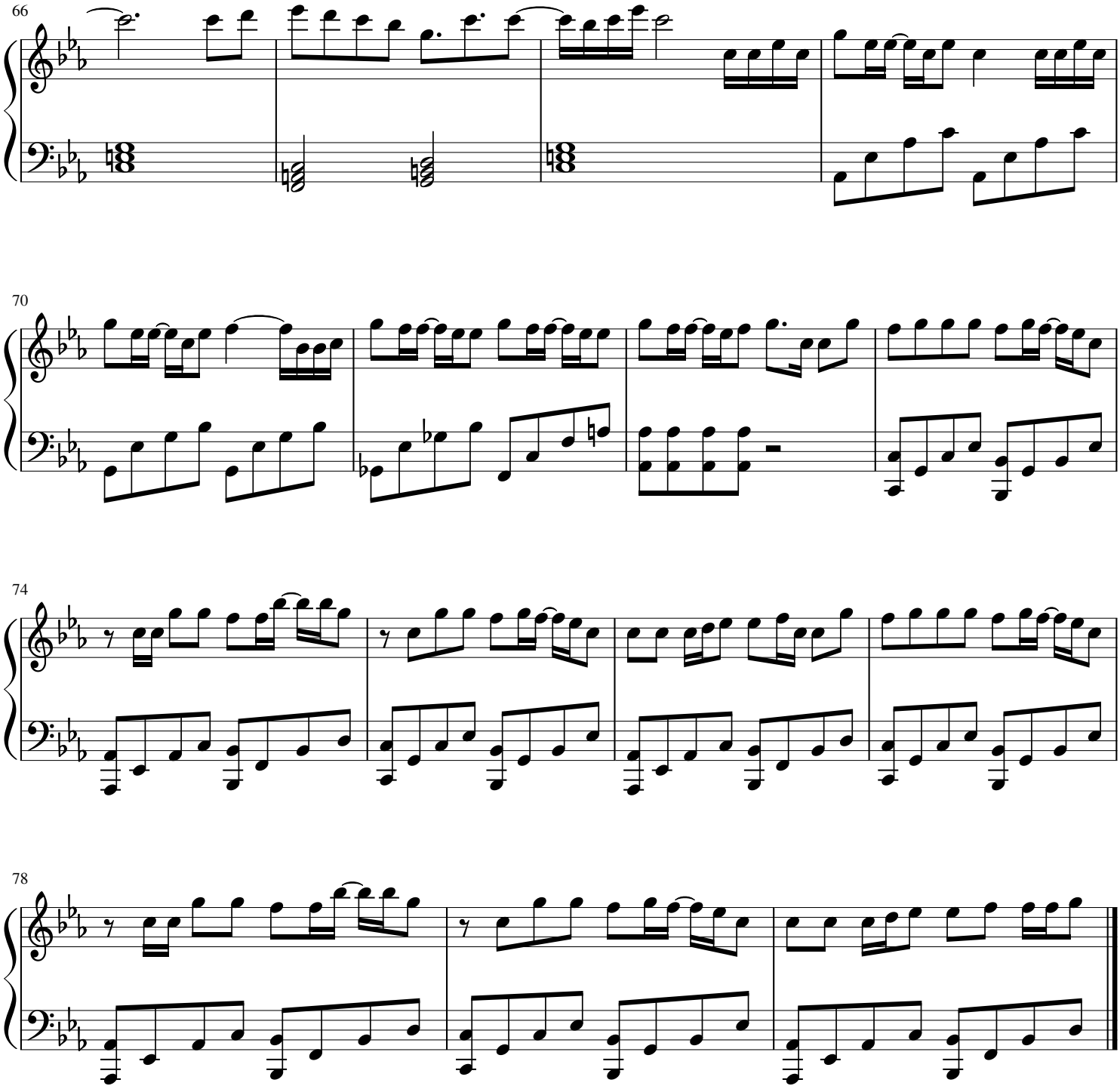
66
70
74
78